Celt

clip(s) of the month at www.figstamper.com

M. Oldfield

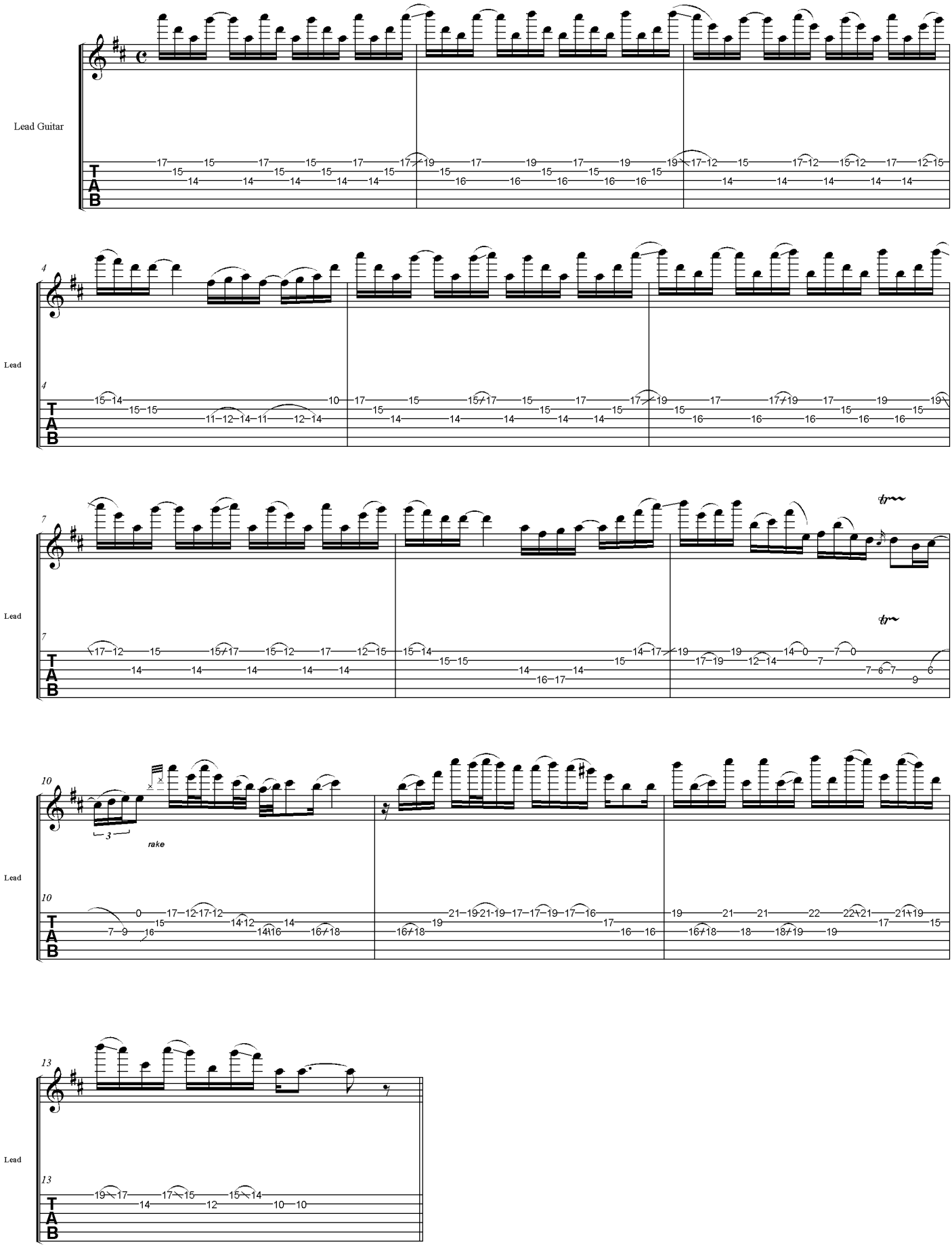

2008 © FigStamper Home Records