NOTE!

This song is recorded with "Drop Down Tuning"...
(which mean "One step down" from originally tuning)

Guitars: D1 - A2 - F3 - C4 - G5 - D6 - (A7)
But here it's written in the originally Key Signature.

Kristiina's song

Patrik Carlsson

This clip/document is written espacially for the workshop at www.figstamper.com

All rights reserved.

1* = Hold (let ring) the selected tone(s) as long as indicated...

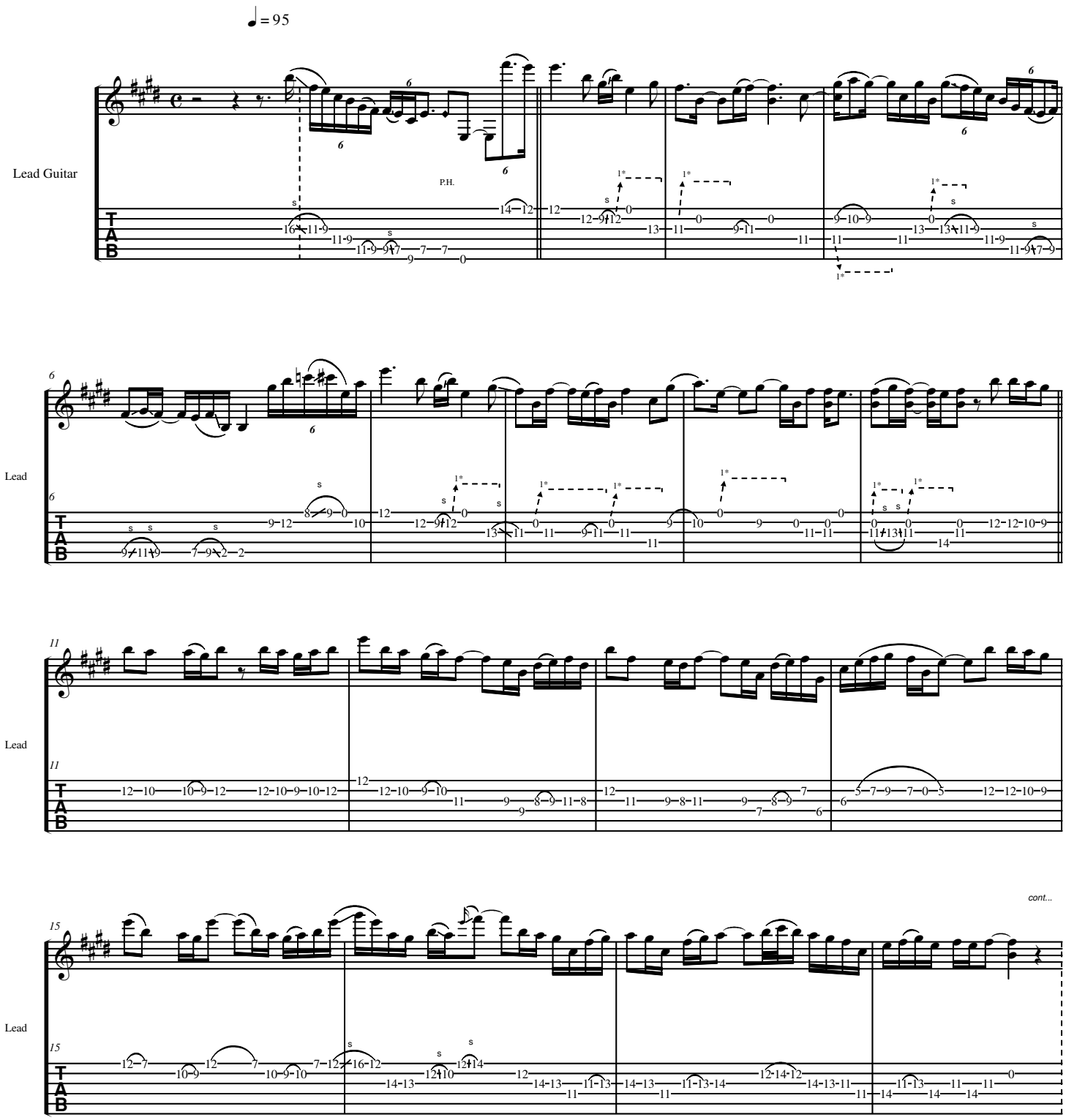

2007 © FigStamper Home Records